

7

G

D

Em

C

G

① 멜로디

grace

How

sweet

the

sound

That

② 전/간주

[-3 A.Sax]

10

G

G

D

G

① 멜로디

saved

a

wretch

like

me

② 전/간주

[-3 A.Sax]

13

G

G

G

① 멜로디

I

once

was

lost

but

② 전/간주

[-3 A.Sax]

16

C

G

Em

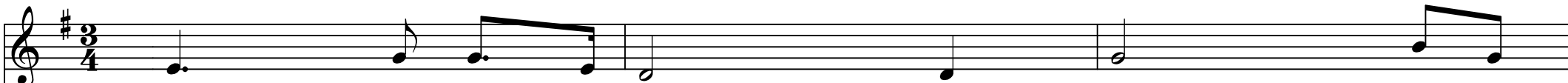

① 멜로디

now

am

found

Was

blind

but

② 전/간주

[-3 A.Sax]

19

G

D

G

C

G

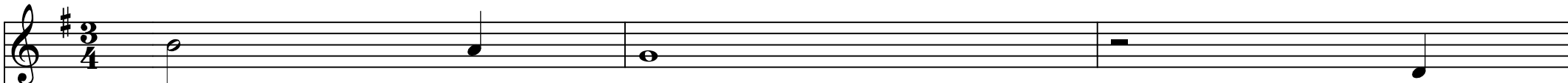

① 멜로디

now

I

see

was

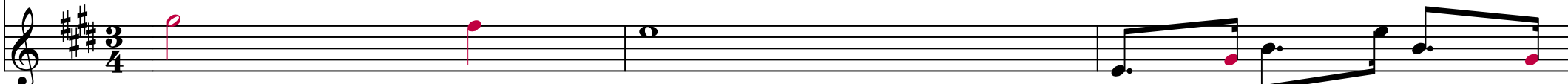

② 전/간주

[-3 A.Sax]

22

G

G

D

Em

C

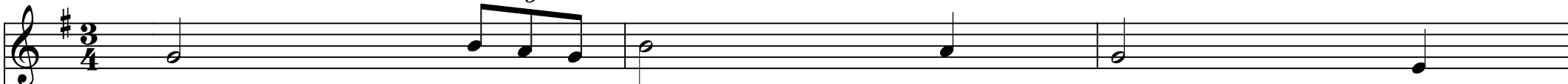

① 멜로디

grace

that

taught

my

heart

to

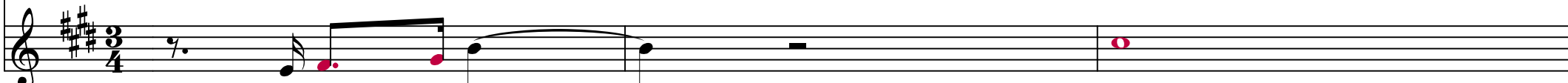

② 전/간주

[-3 A.Sax]

25 G G G D

① 멜로디

fear And grace my fears relieved

② 전/간주  
[-3 A.Sax]

28 G G G

① 멜로디

How precious

② 전/간주  
[-3 A.Sax]

31 G C G

① 멜로디

did that grace appear The

② 전/간주  
[-3 A.Sax]

34

Em

G

D

G

C

① 멜로디

hour

I

first

believed

② 전/간주

[-3 A.Sax]

37

G

G

G

D

① 멜로디

Through

many

dangers

② 전/간주

[-3 A.Sax]

40

Em

C

G

G

① 멜로디

toils

and

snares

We

have

already

② 전/간주

[-3 A.Sax]

43 G D G G

① 멜로디

come

'Twas

② 전/간주  
[-3 A.Sax]

46 G G C

① 멜로디

grace

that

brought

us

safe

thus

② 전/간주  
[-3 A.Sax]

49 G Em G D

① 멜로디

far

And

grace

will

lead

us

② 전/간주  
[-3 A.Sax]

61 **G** **G** **G**

① 멜로디

We've no less days to

② 전/간주  
[-3 A.Sax]

64 **C** **G** **Em**

① 멜로디

sing God's praise Then when we

② 전/간주  
[-3 A.Sax]

67 **G** **D** **G** **C** **G**

① 멜로디

first begun

② 전/간주  
[-3 A.Sax]

70

G

G

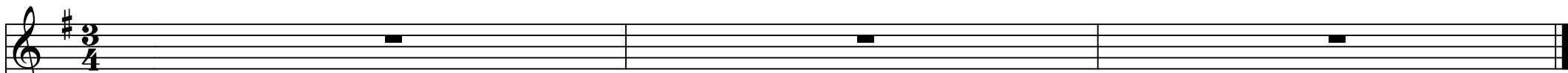

① 멜로디

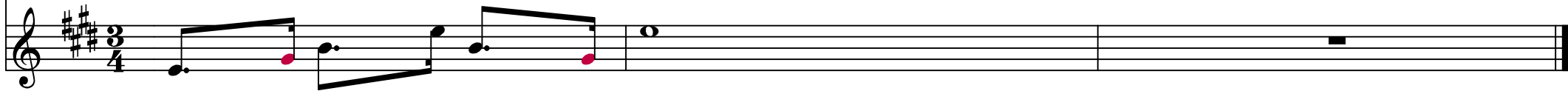

② 전/간주  
[-3 A.Sax]